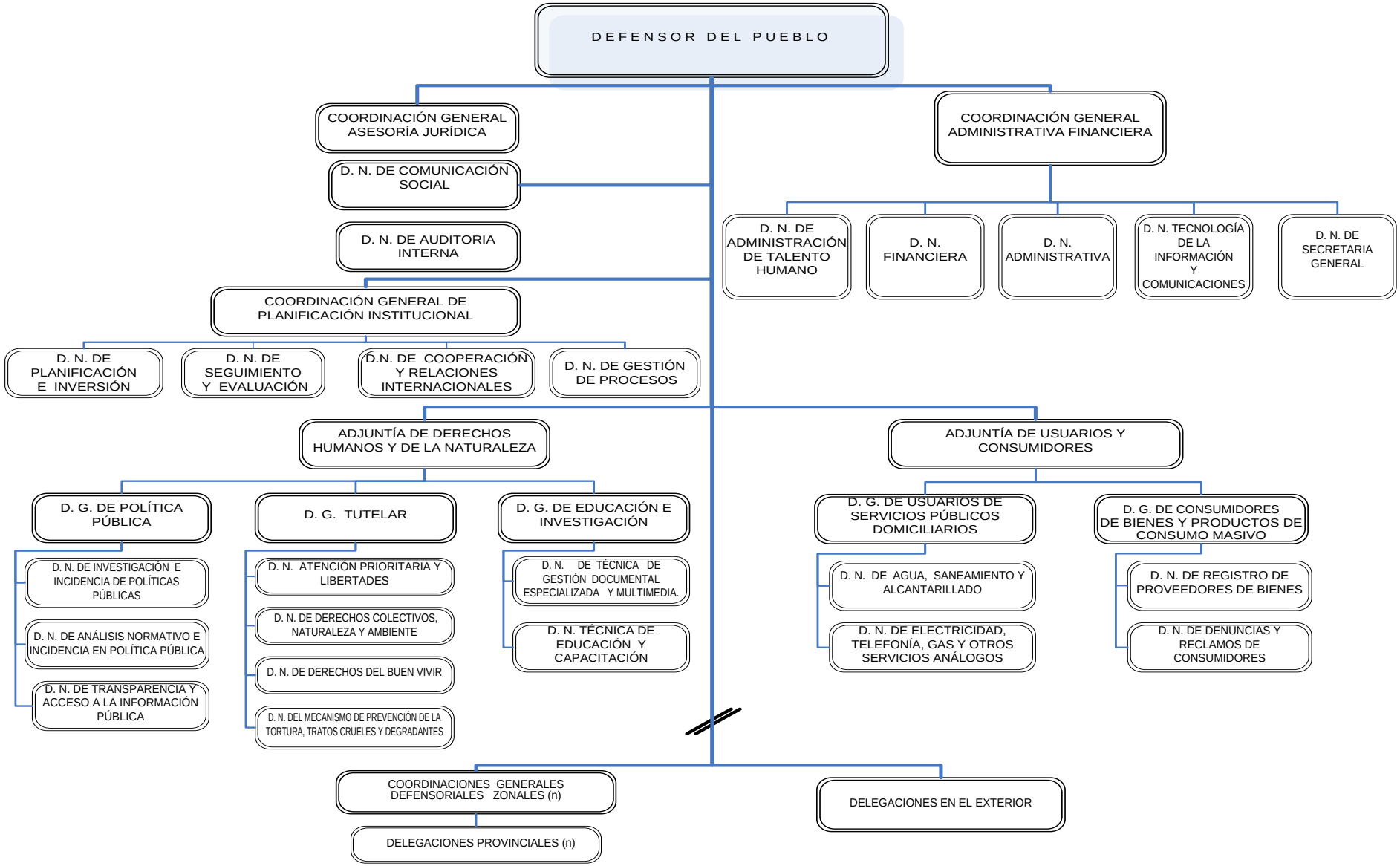c. *ESTRUCTURA ORGÁNICA:*